

MANSHA SINHA

MAY-JULY 2023

PORTFOLIO

Interior Design

GUITARS AND GILTS



Table Of Contents

1. Client Introduction
2. Client Needs
3. Room Layout
4. Functional & emotional needs
5. mood board
6. swot analysis
7. Plan with annotations
8. color palette
9. Wallpaper & Flooring options
10. Changes made
11. Lights
12. Furniture options
13. Texture & furnishing options
14. Call out sheets
15. feedback



About the Client

NAME: Mehar Verma, lives in a 3.5 BHK apartment on the 13th floor of a high rise building in the society Lotus Boulevard, Sector 100, Noida, Uttar Pradesh

AGE: 19 (Bachelor)

PEOPLE LIVING IN & VISITING THE HOUSE :

- he, himself
- his sister
- his parents
- his grandparents
- friends
- house help

BACKGROUND:

Mehar Verma is a bachelor currently completing his bachelors degree in economics and finance and has keen interest in the stock market. He likes to play the guitar and is a bookworm. He likes to hangout with his friends at home where they all usually gather in his bedroom. He has a taste for sophistication and fineness and is also a nature lover. He also is an adrenaline junkie who enjoys various adventure sports. He desires a room with a predominantly dark color scheme complemented by luxurious golden accents and should create a sophisticated ambiance. A designated area should be included in the room to display and hang the client's guitar, to showcase their musical instrument as a decorative element as well as a set of photo frames. He also likes plants but wants just few in the room



Likes and Dislikes

FOR BEDROOM:

- Dark Themed Room with Golden Accents:
- Mixture of Woods:
- Study Table (Not Clashing with Bed) & bookshelves
- Place to Hang Guitar:
- Enough Space to Walk Around Freely:
- AC & TV (optional)
- photo frames
- Extra Storage:
- Queen/ king Size Bed & bedside table
- Plants (optional)
- Sheer + opaque curtains

FOR WASHROOM:

- should match the aesthetics of the room
- have cabinets for storage
- partition between toilet and shower space

LIKES:

- dark colors
- playing guitar & music
- adventure sports
- reading books

Original room



CLIENT BRIEF :

AREA	REQUIREMENTS	PREFERENCES	ACTIONS TAKEN
BEDROOM	<ul style="list-style-type: none">• study table (not clashing with bed)• enough space to walk around freely• place to hang guitar• ac• lights• extra storage (only if possible)	<ul style="list-style-type: none">• dark themed room with golden accents• different woods, to make room look sophisticated• plants• photo frames• dual curtains- sheer and opaque to use according to need	<ul style="list-style-type: none">• Dark wallpaper added.• Use of different woods• Place to hang guitar added• Dark room counter balanced with light color furniture• Dual curtains added• Study table added with drawers.• Washroom also designed in dark theme
WASHROOM	<ul style="list-style-type: none">• mirror• separated shower and toilet areas• storage cabinets	<ul style="list-style-type: none">• washroom should follow similar aesthetics to that of room and feel in sync with room	

QUESTIONS:

- What would be your budget?
- By when and in how much time do you want the work to start and be completed?
- Do you need different cabinets inside the wet area as well
- Do you want a wallpaper on ceiling OR false ceiling?
- do you want to retain any of the furniture?

SUGGESTIONS:

- metallic & marble finishes, light colored woods
- vertical utilization of space to create a perception of height
- incorporating transparent furniture
- use of contrast
- music incorporated designs & spot lightings on instruments.

Room Layout

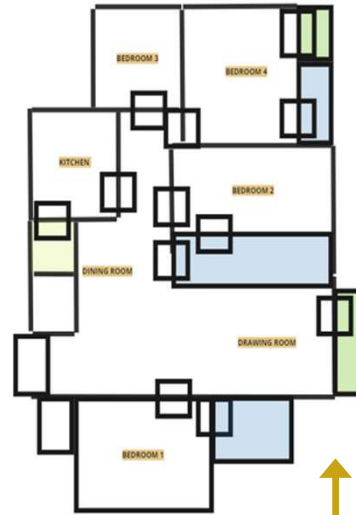
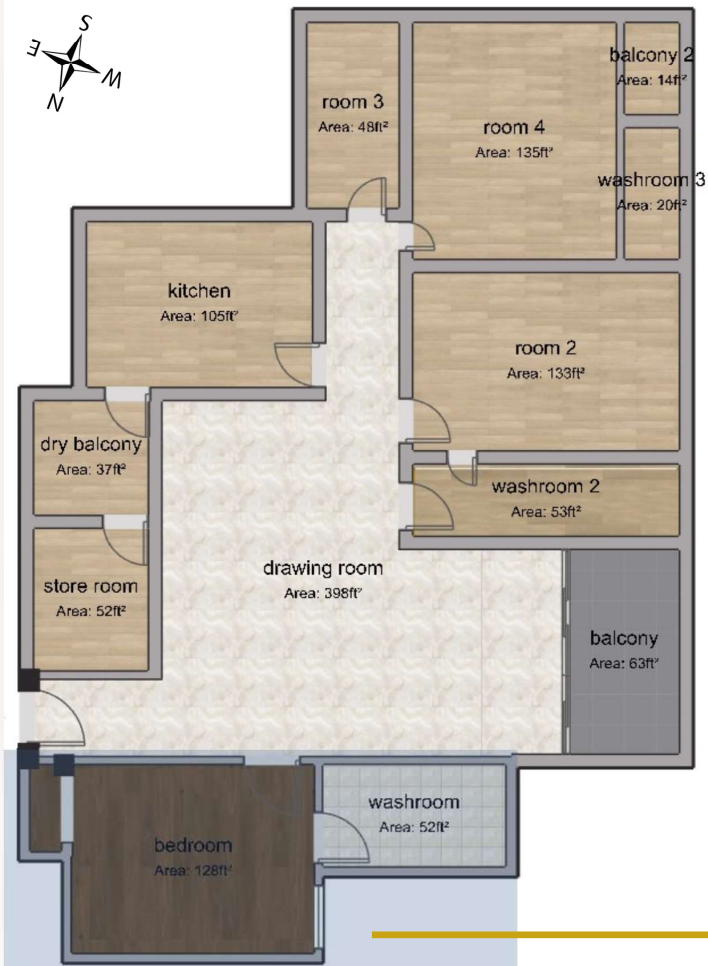

ROUGH 2-D PLAN

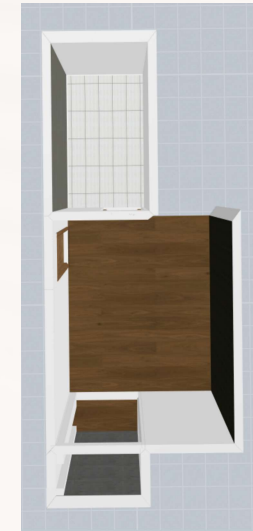

3-D VIEW



FUNCTIONAL & EMOTIONAL NEEDS

AREA	FUNCTIONAL NEEDS	EMOTIONAL NEEDS
BEDROOM	<ul style="list-style-type: none">• study table (not clashing with bed• enough space to walk around freely• place to hang guitar• window ac• lights• statement ceiling• extra storage• window ac as construction of house does not allow split AC	<ul style="list-style-type: none">• dark themed room with golden accents & different woods, to make room look sophisticated & classy• plants (optional)• corner to hang photo frames of milestones• dual curtains- sheer and opaque to use according to need acc. to mood• room should have a contemporary & modern interior (can be mixed with other styles) but also have a musical vibe/touch to it
WASHROOM	<ul style="list-style-type: none">• mirror• separated shower and toilet areas• storage cabinets	<ul style="list-style-type: none">• washroom should follow similar aesthetics to that of room and feel in sync with room

Mood Board 1

STYLE:
POP
+
MID
CENTURY
MODERN

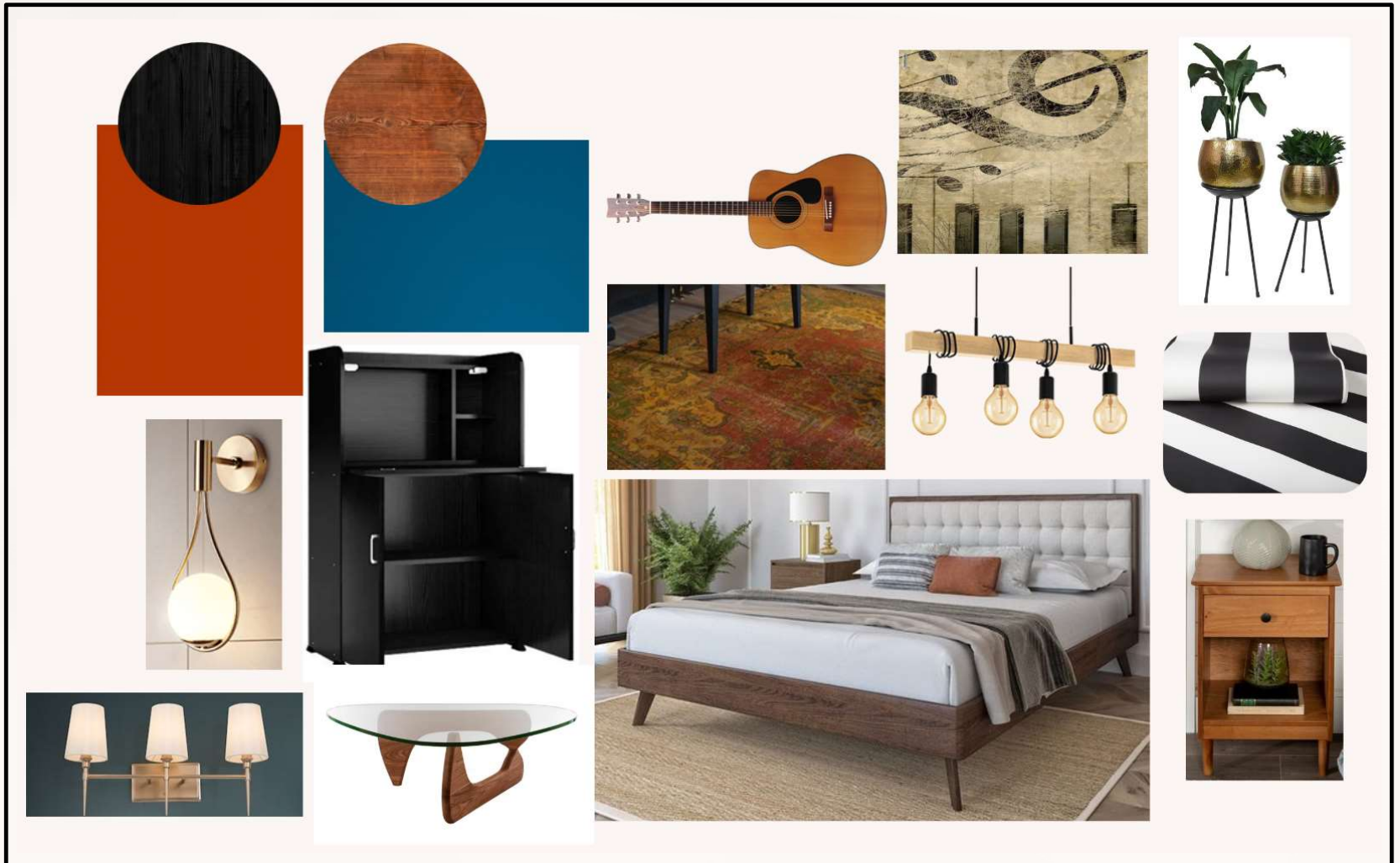

STYLE:

MINIMALIST

+

MODERN

CONTEMPORARY

Mood Board 2

STYLE:
CLASSIC
LUXURY
+
HOLLYWOOD
REGENCY



LAYOUT 1

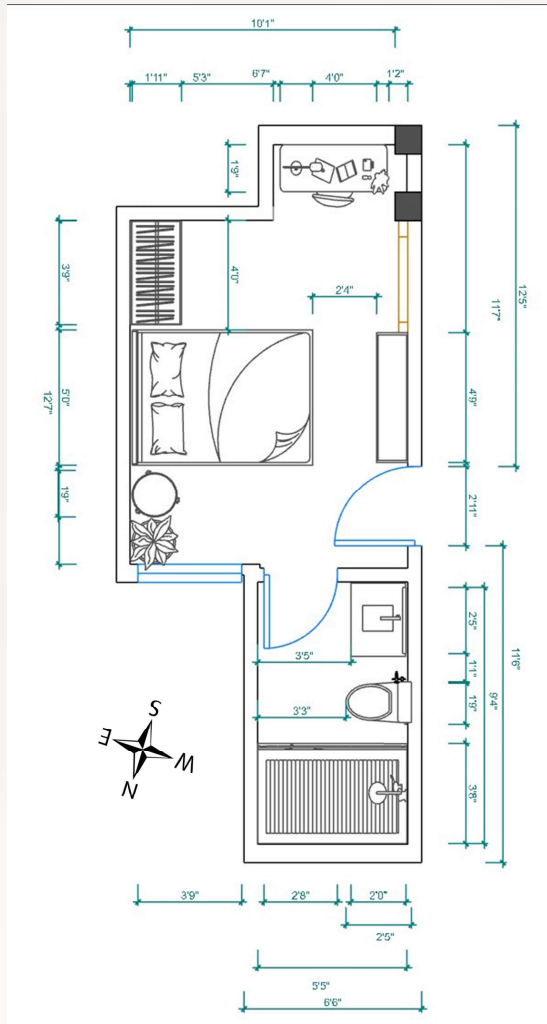

SWOT ANALYSIS

STRENGTH

- The Layout allows for free circulation
- there is free space to open wardrobe doors
- easy view towards tv

WEAKNESS

- side table obstructing cool air from ac
- study table in extreme corner, light have to be added seperately
- cost of converting wardrobe area to study is expensive

OPPORTUNITY

- instead of floor lamp, plants can be added to the room
- hanging lights can replace floor lamp
- photo frames can be hung on the wall beside the cupboard

THREATS

- Can be difficult to convert wardrobe area to empty space for study
- intrusion for hanging guitars needs to be done carefully

LAYOUT 2

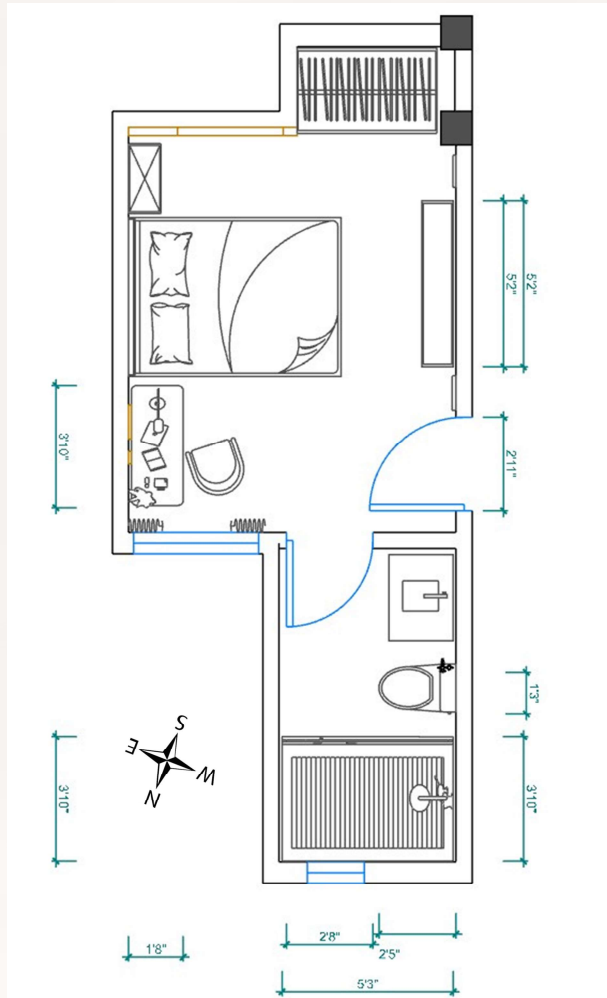

SWOT ANALYSIS

APPROVED

STRENGTH

- natural sunlight in study table area
- easy view of tv from bed
- finances to spend on converting wardrobe to separate area saved

WEAKNESS

- storage below tv cabinet can be difficult to access
- person sitting on chair can experience disturbance often
- cool air of ac directly on person while using study table

OPPORTUNITY

- plants can be used
- hanging lights can be used
- rug can be placed in front of washroom door

THREATS

- construction of storage below tv cabinet needs to be done carefully.

LAYOUT 3

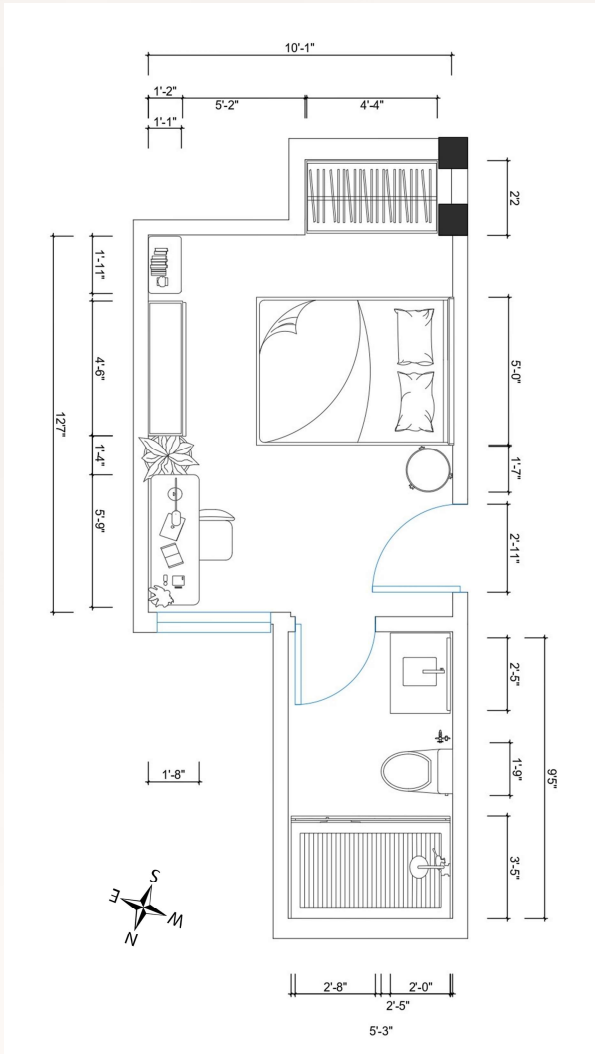

SWOT ANALYSIS

STRENGTH

- easy view of tv from bed
- location of bed according to vastu
- direct natural sunlight on study area

WEAKNESS

- wardrobe doors can collide with bed
- little difficult to navigate because of the bed
- person sitting on chair can experience disturbance often
- direct exposure to cold air from ac in study area

OPPORTUNITY

- plants can be used
- sliding door wardrobe can be used instead of hinge doors
- photo frames can be hung on wall above bed

THREATS

- changing hinge doors of wardrobe to sliding doors can be costly
- room may seem too conjoined

VAASTU LAYOUT

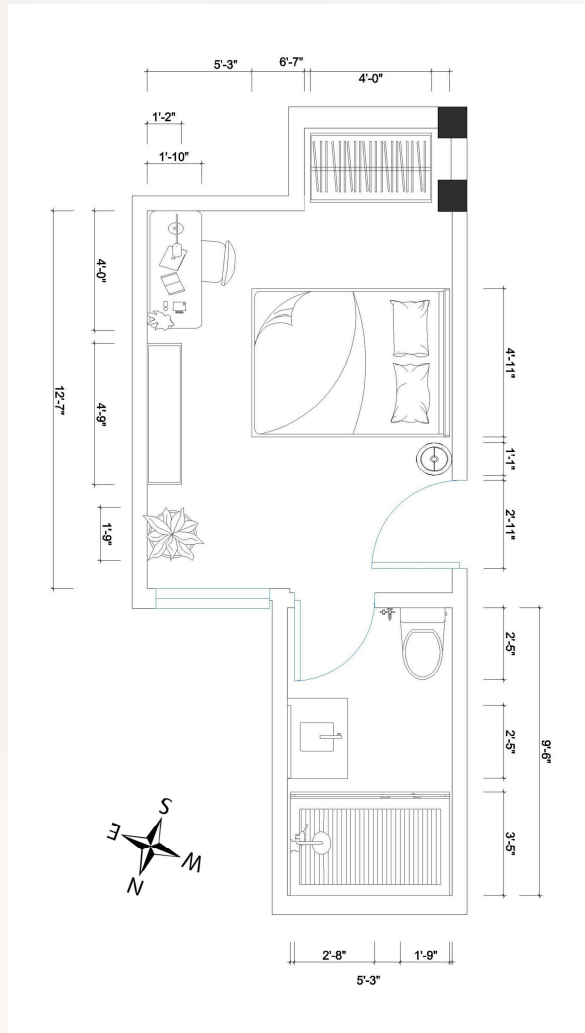

SWOT ANALYSIS

STRENGTH

- plants are used to balance positive energy
- enough space between bed and wardrobe, so its doors and bed dont clash
- direct sunlight on plant

WEAKNESS

- less space between bed end and study chair
- inconvenient circulation across room, person will have to travel a whole path to get to wardrobe
- inconvenient view angle of tv cabinet from bed

OPPORTUNITY

- wall beside study table can be used to hang pictures etc. & l-shaped table can be used.
- area beside bed can be utilised to hang guitar etc. and also create an aesthetic background incase of a video call being taken from study area

THREATS

- person sitting on chair can crash with bed behind.
- the position of wash basin is not convenient

APPROVED LAYOUR WITH ANNOTATIONS

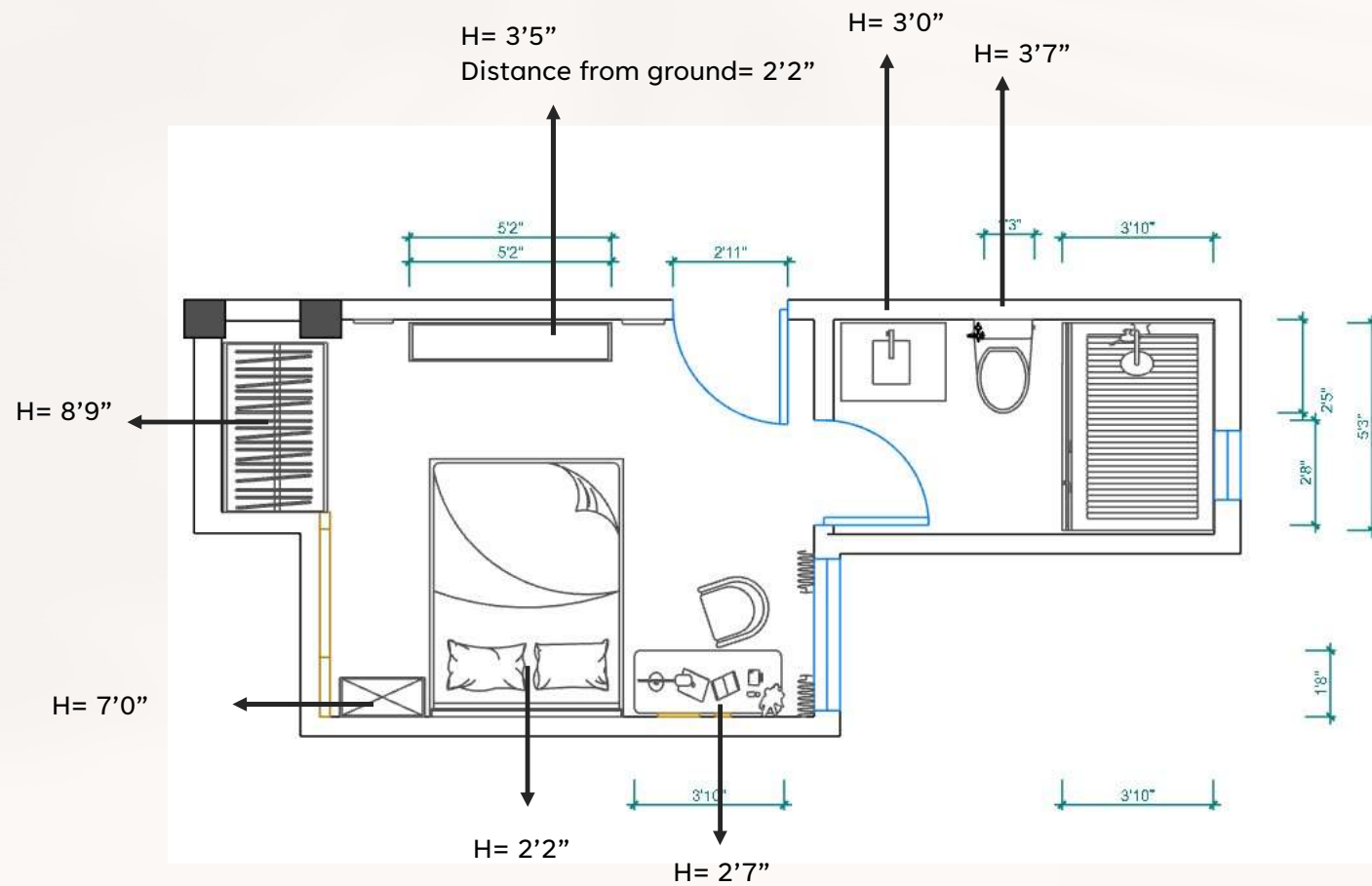

COLOR OPTION – 1

APPROVED

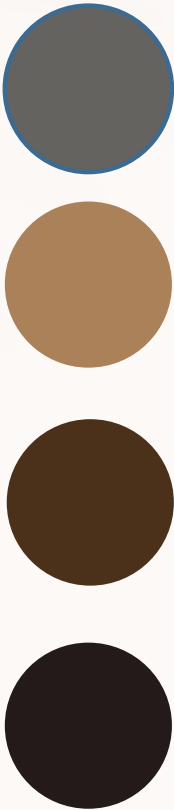

COLOR OPTION – 2

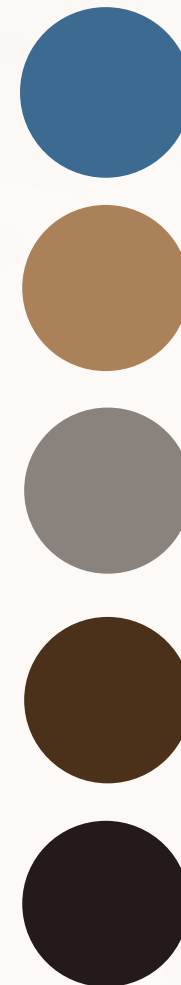
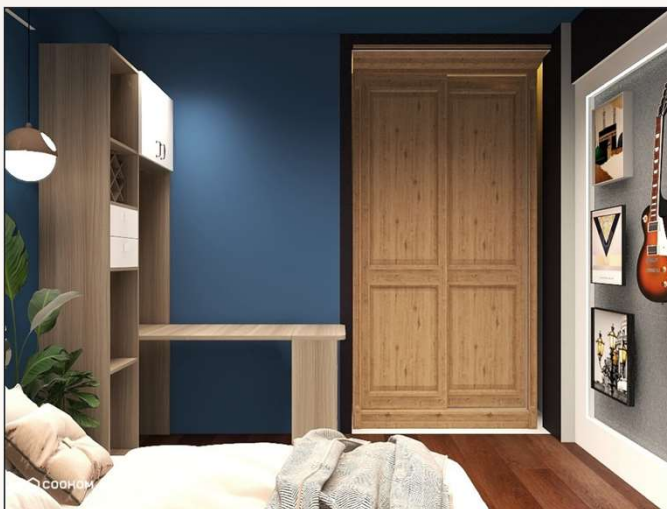
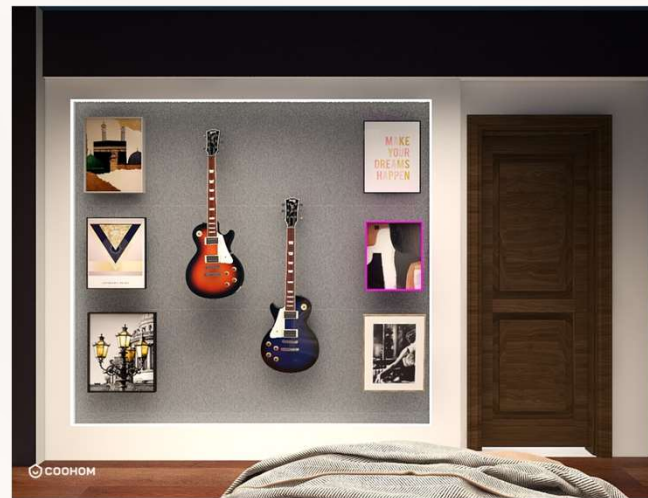

COLOR OPTION – 3

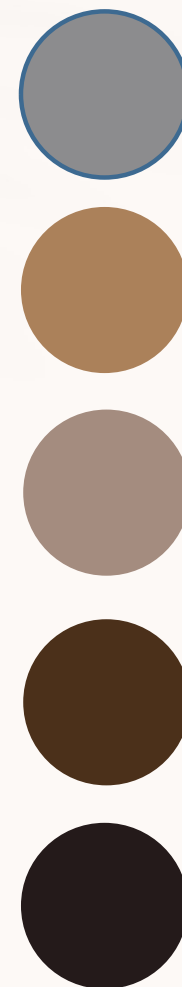

WASHROOM

Separating door



Mirror with yellow light



Storage cabinet

W.C



PAINT MODIFICATIONS MADE ON APPROVED COLOR OPTION:



Changed the half
black- half white
walls to beige
painted wall on
all 3 walls



Replaced the
dual colored wall
with beige
colored textured
paint on this wall

LIGHT OPTION - 1

Mood lighting:
Color – yellow
Temp – 3500 K

Spot light 1:
Temp – 4840 K
Color- white



Circular lights :
Temp – 5500 K
Color- white



LIGHT OPTION - 2

Spotlight 2 :
Temp – 4800 K
Color- white



Square ceiling lights :
Temp – 5000 K
Color- white



LIGHT OPTION - 3

Spotlight 3 :
Temp – 4500 K
Color- white



Rectangular ceiling lights
with gold border :
Temp – 4650 K
Color- white



ROOM IN NATURAL LIGHTING

Morning

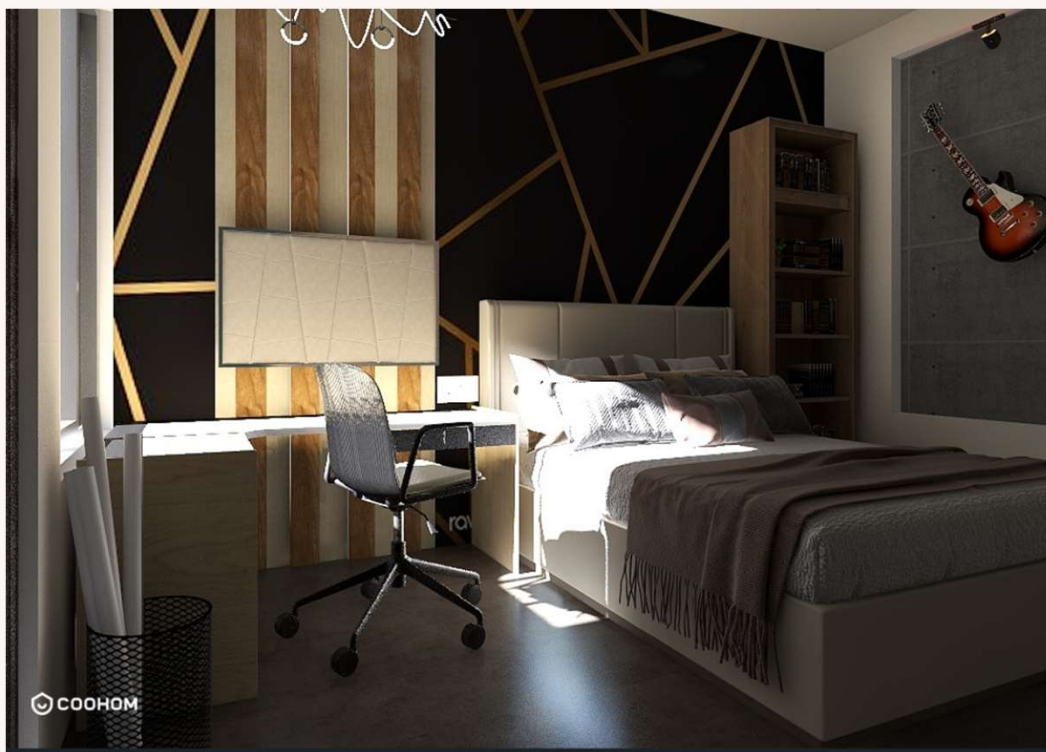

Noon

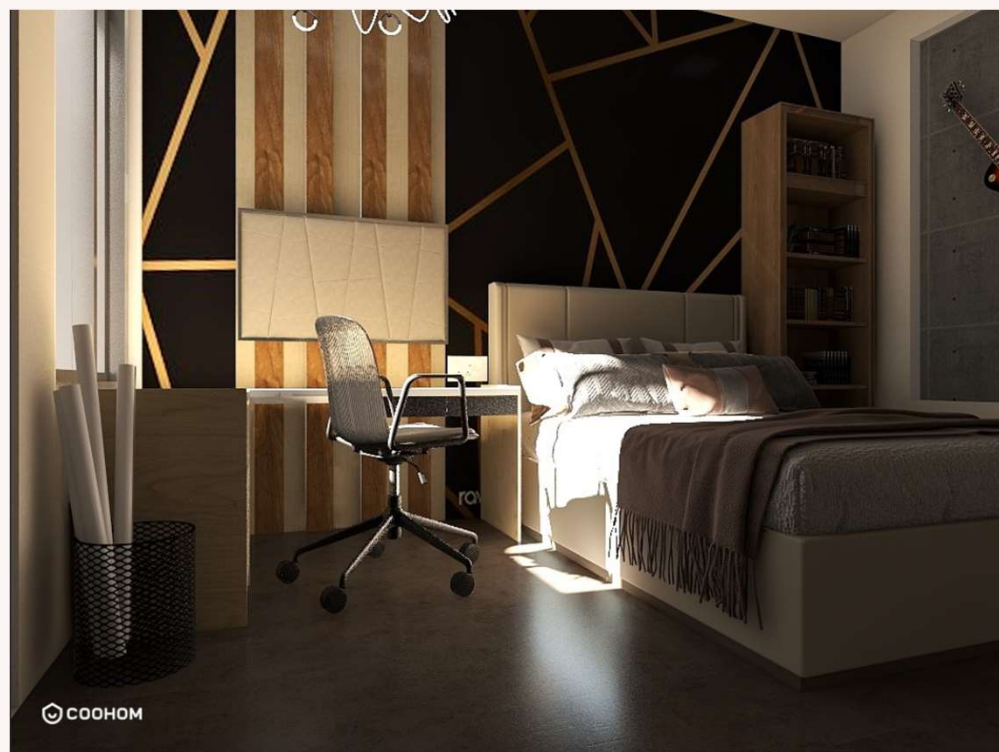

WALLPAPER AND FLOORING OPTIONS

APPROVED

OPTION 1



black and gold
geometric
wallpaper

Brown matte
finish porcelain
tilings

WALLPAPER AND FLOORING OPTIONS

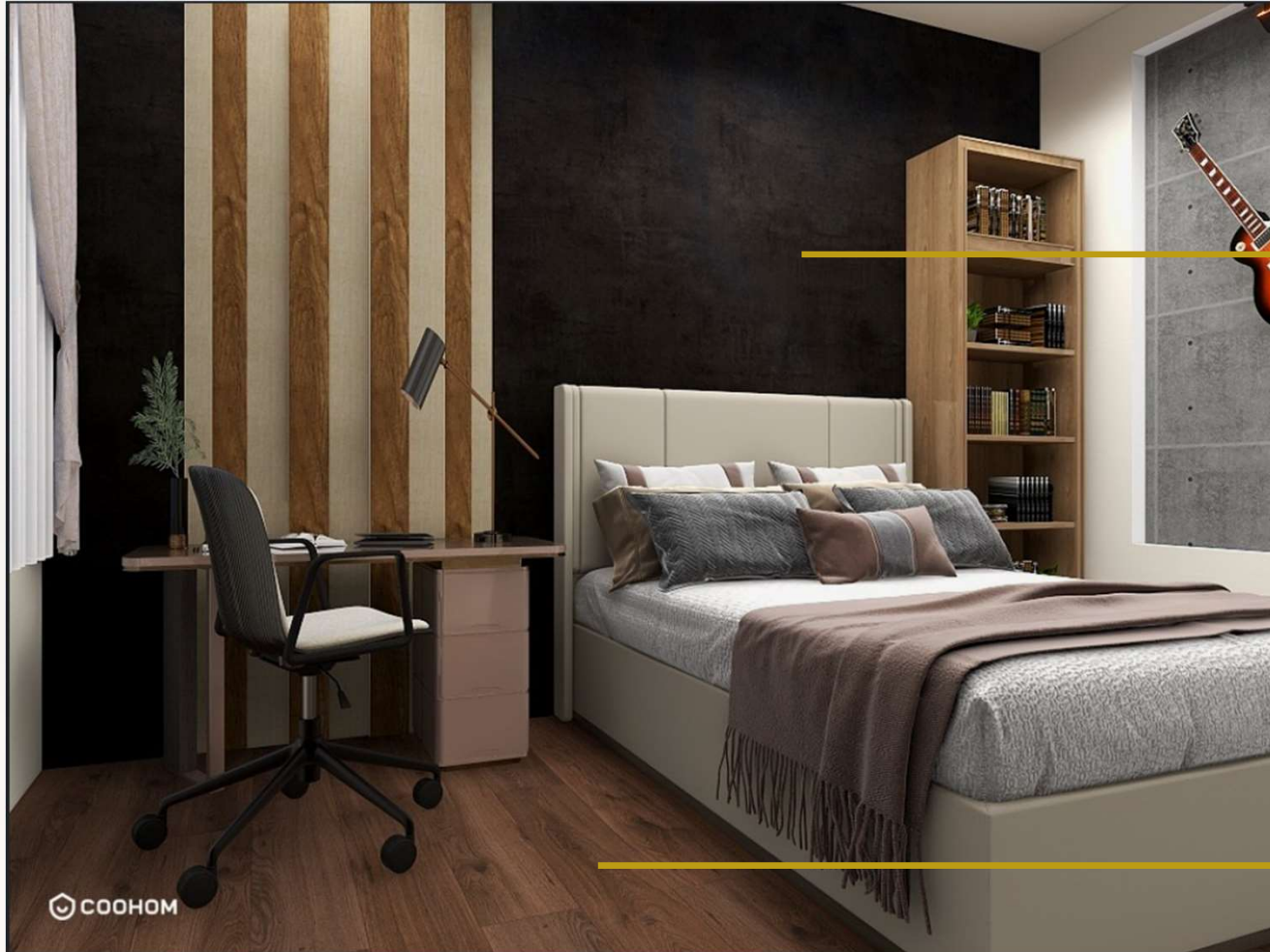

Changed to
Abstract black
wallpaper

Flooring changed
to wooden
flooring

OPTION 2

WALLPAPER AND FLOORING OPTIONS



Changed to dark
grey wallpaper

Faded brown
triangular tiles-
vinyl flooring

OPTION 3

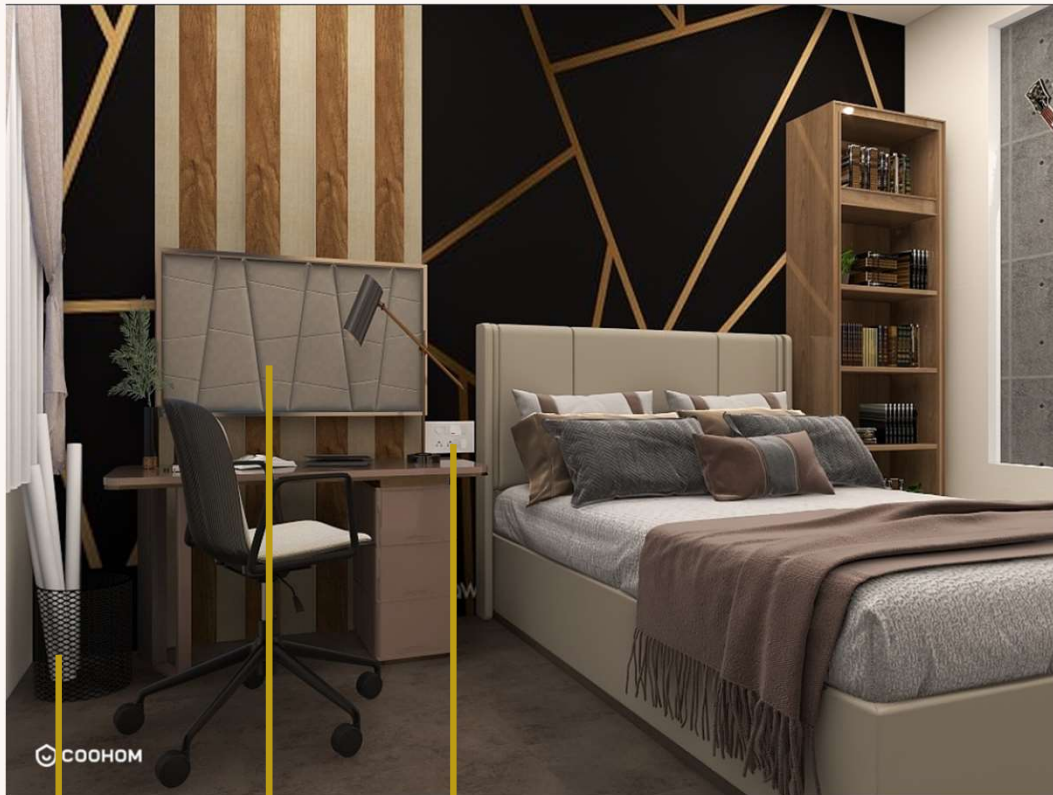

Added
dustbin

Added
softboard

Added
switch
board

CHANGES MADE (Bedroom)

Added
decorative
recording
disks

Added
switch
board

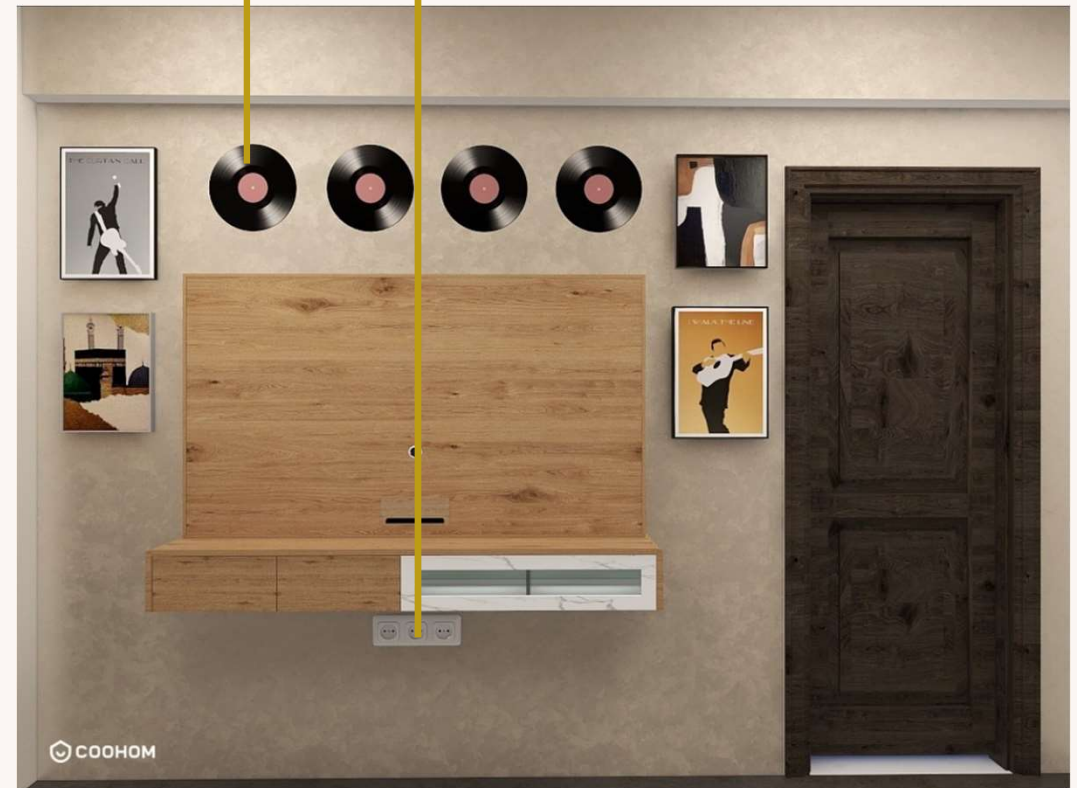

CHANGES MADE

(Washroom)

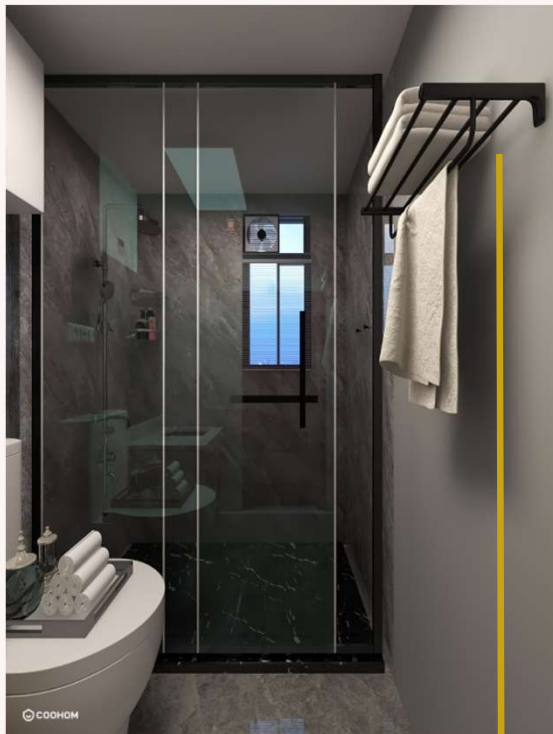

Added Towel
rack



Changed to
Rectangular
light

Added Switch
board

Added Hand
towel stand

Added Tooth
brush/paste
stand

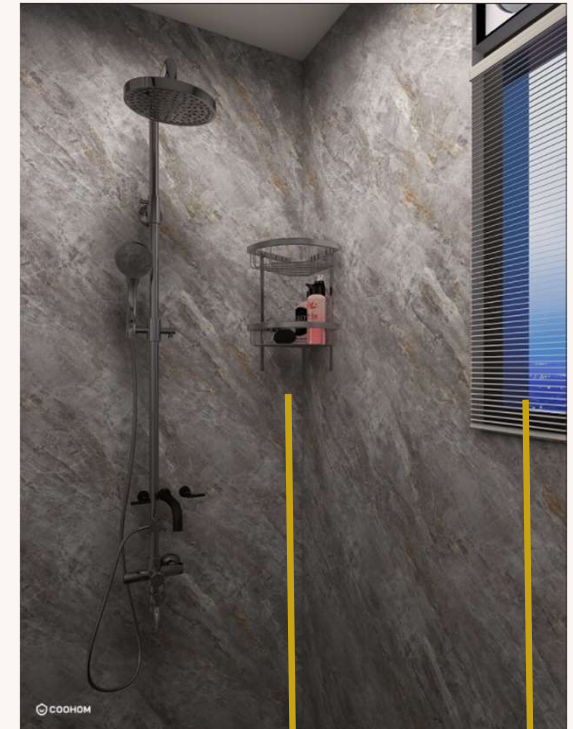

Toiletries
cabinet

Added blinds

FURNITURE OPTIONS.

OPTION 1

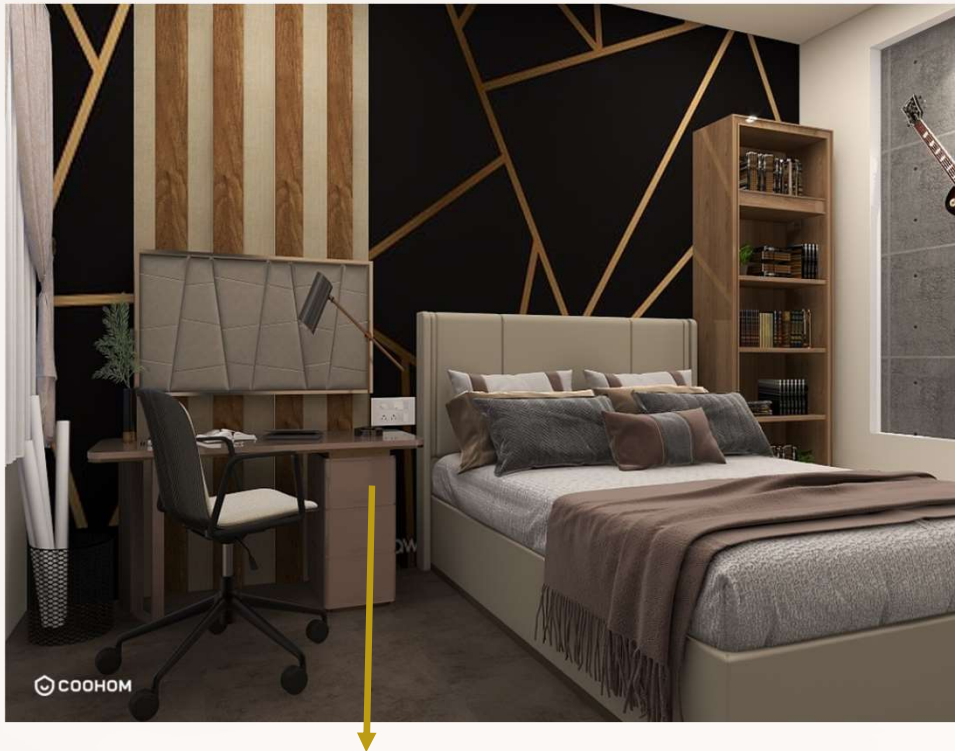

Study table with drawers

APPROVED

Replace study table with L shape table from option 2**

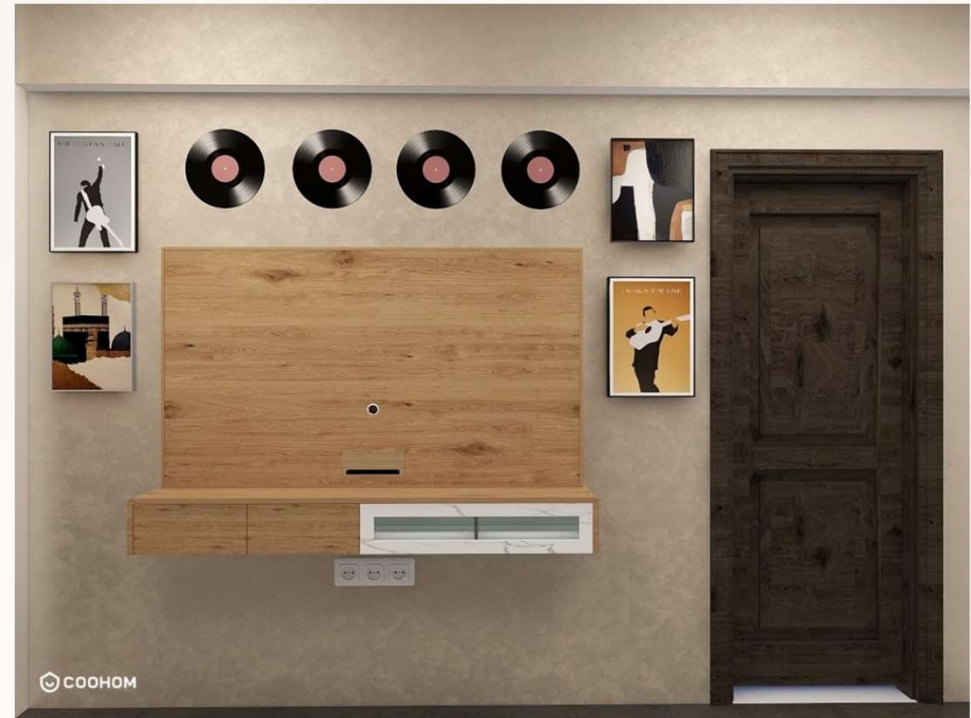

TV CABINET 1

FURNITURE OPTIONS.

Bookshelf vertical

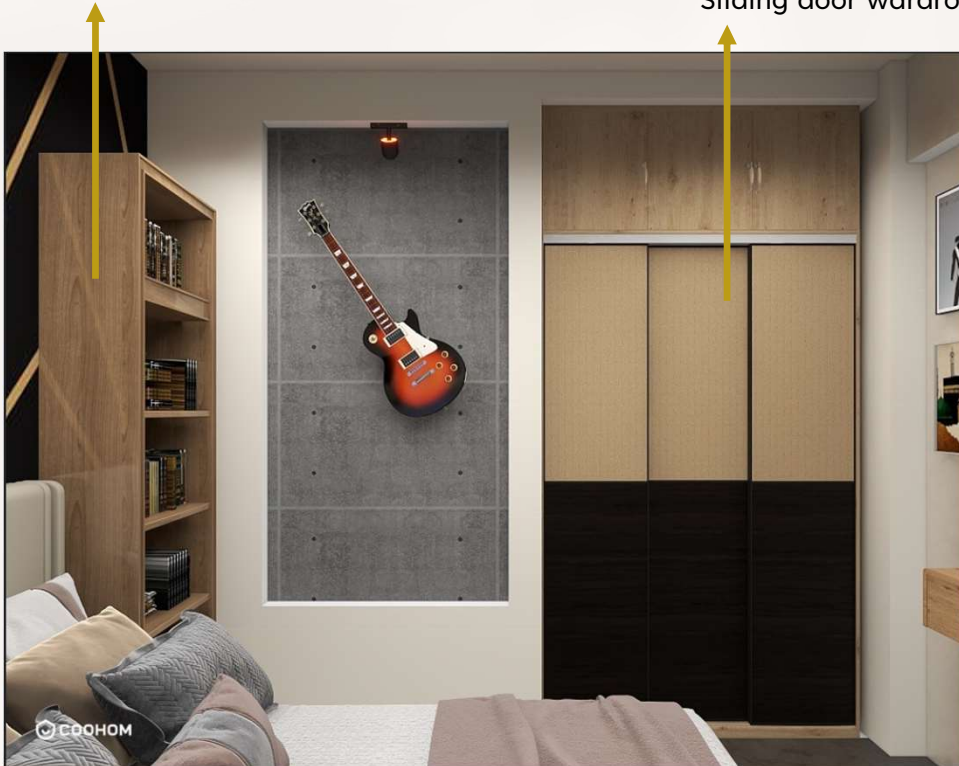

Sliding door wardrobe

OPTION 1

Beige Chair with wheels

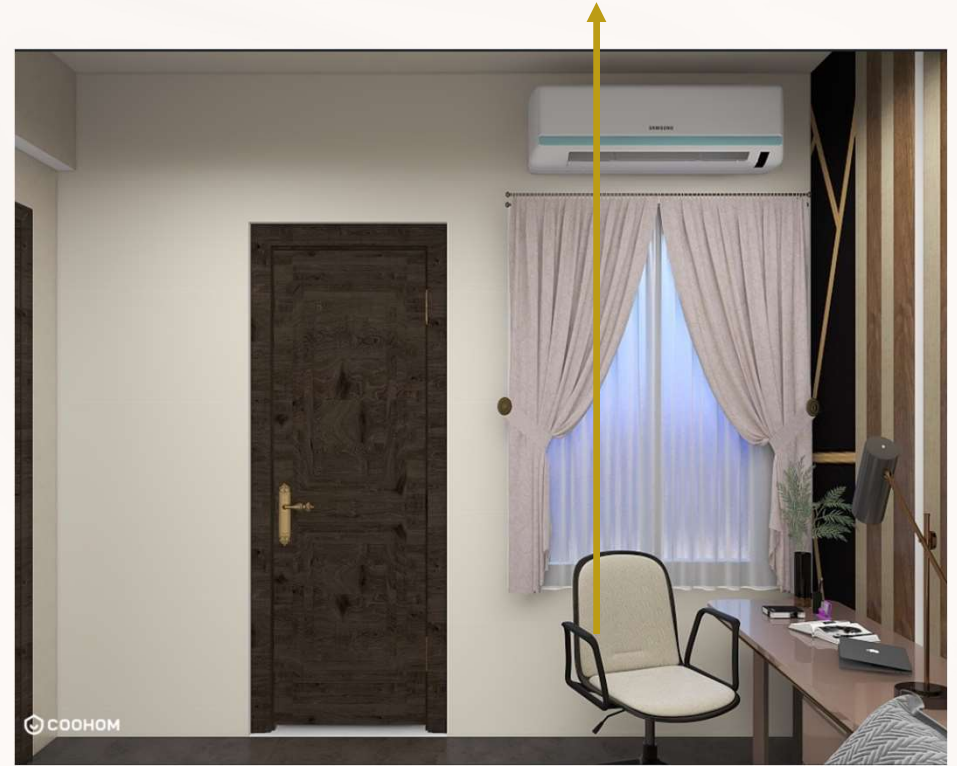

FURNITURE OPTIONS.

OPTION 2

TV cabinet 2

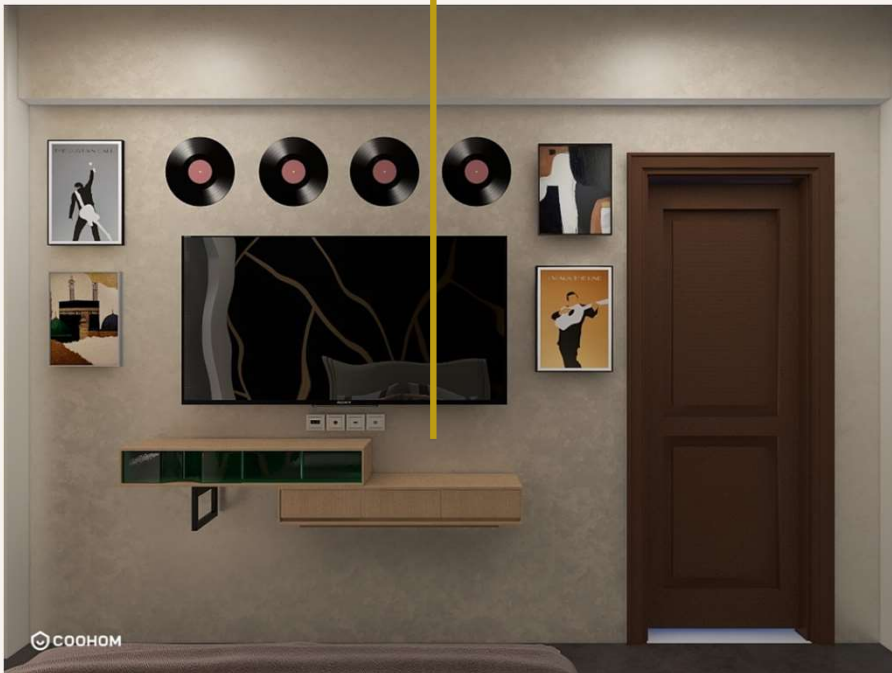

L shaped study table with drawers

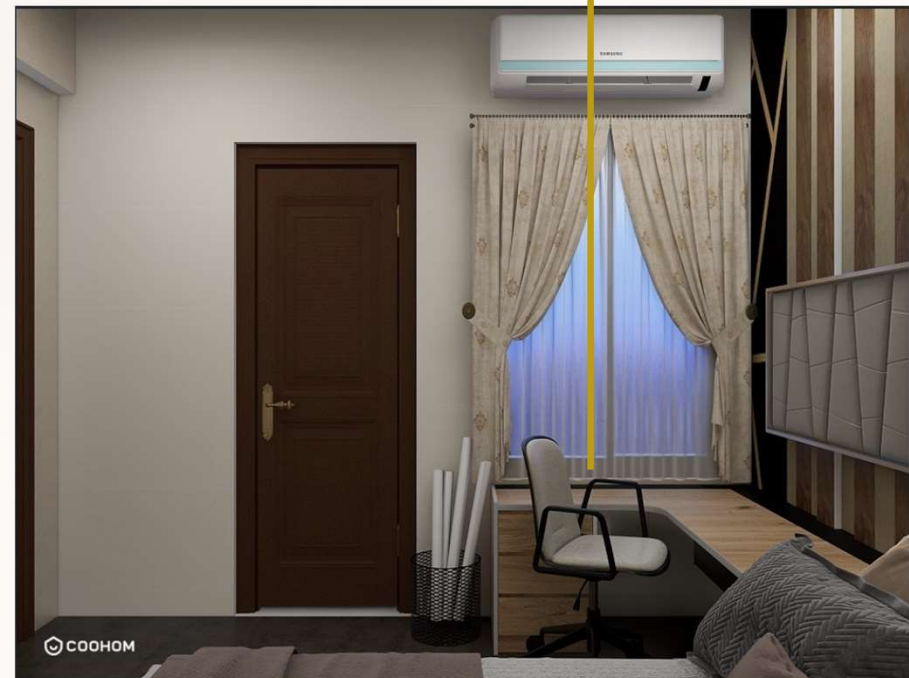

FURNITURE OPTIONS.

OPTION 2

Bookshelf full length

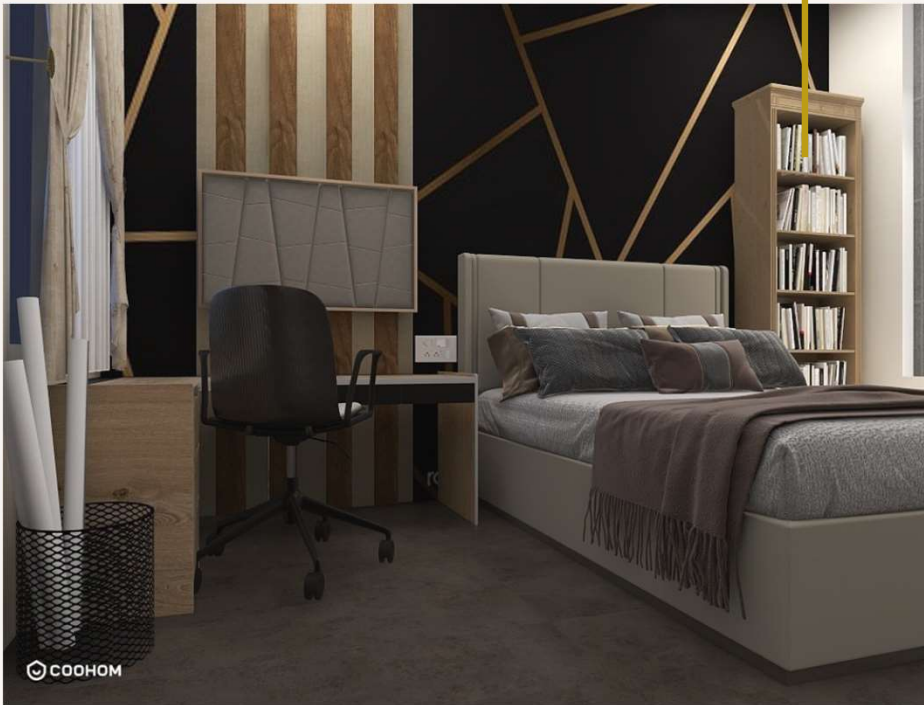

Sliding wardrobe option 2

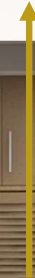

FURNITURE OPTIONS.

OPTION 3

TV Cabinet 3

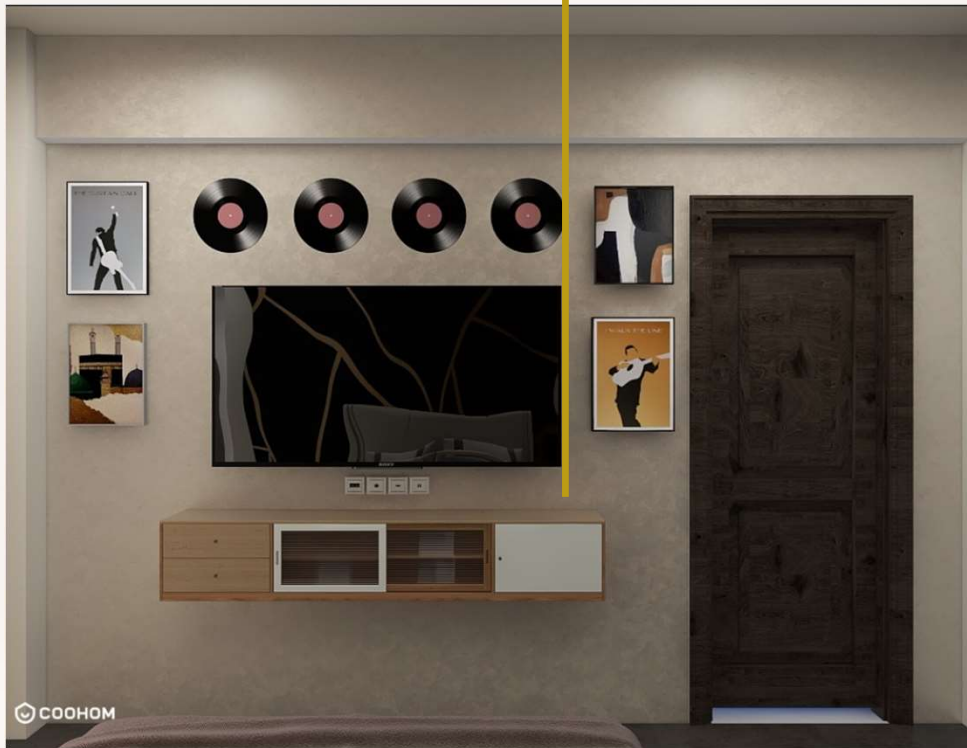

Change in chair

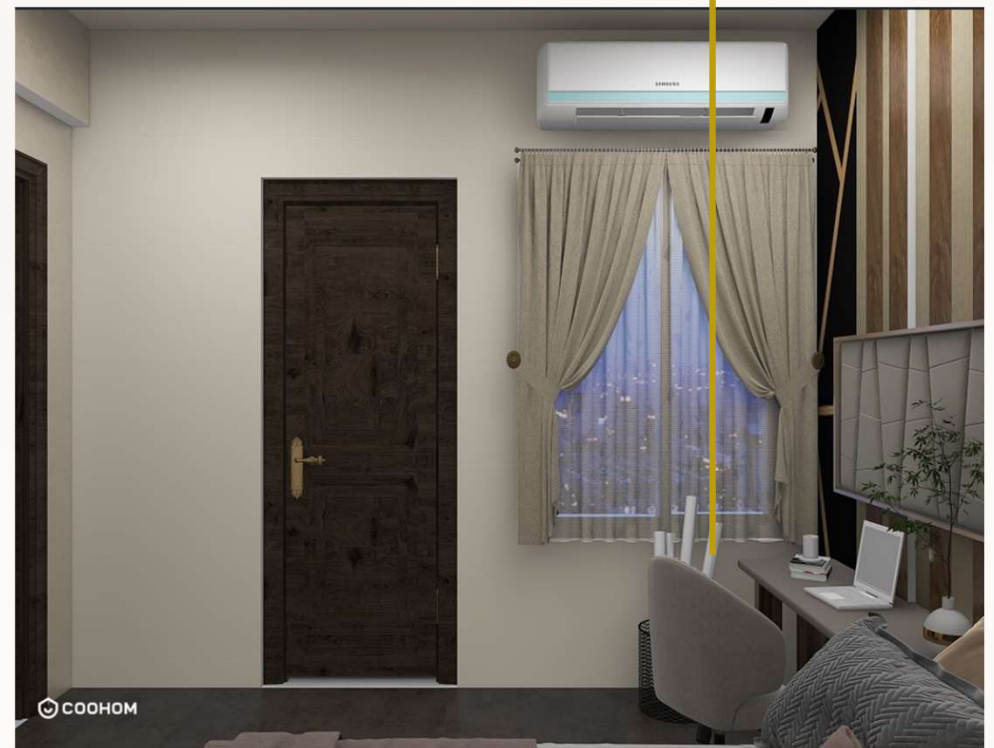

FURNITURE OPTIONS.

OPTION 3

Study table 3d option



Bookshelf broader with lesser shelves(more spacious)



MATERIALS AND TEXTURES

OPTION 1

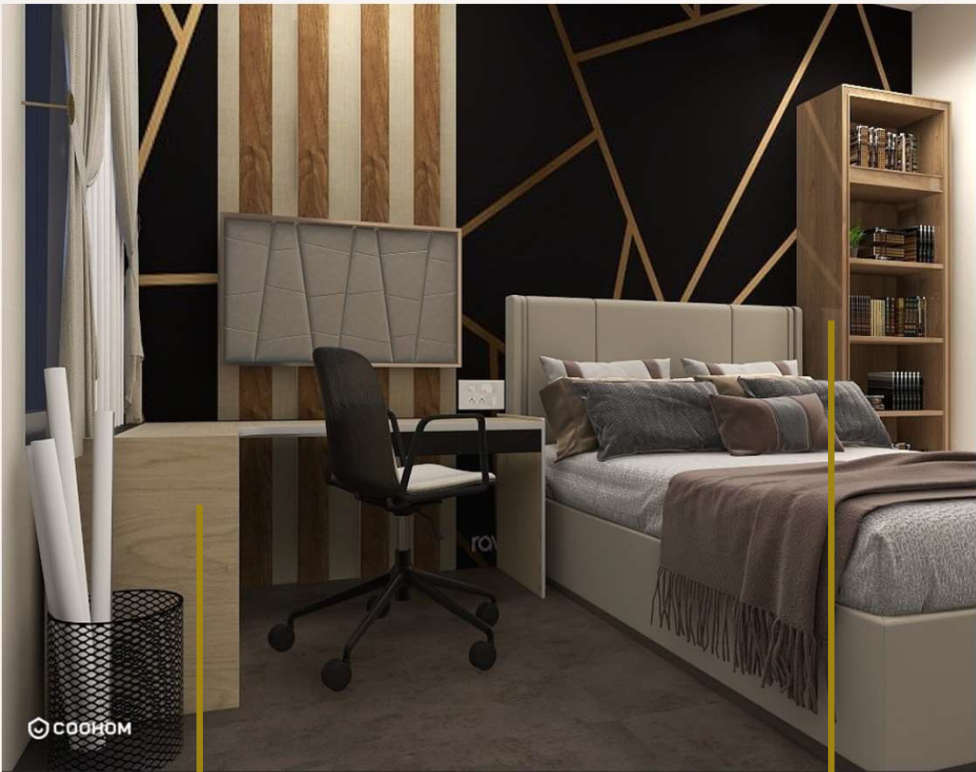

Matte oak wood
– light color

High gloss oak
medium brown
color

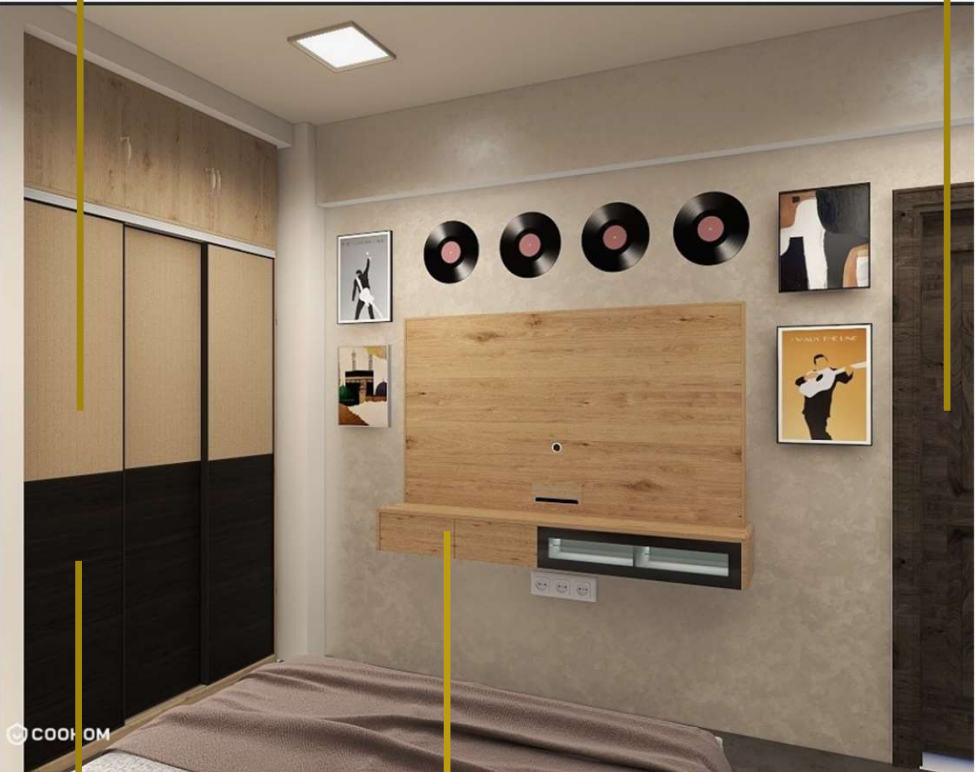

Matte - oak
wood

Dark brown oak
wood

Wood - black

Timber wood
grain

MATERIALS AND TEXTURES

OPTION 2



Paint wood -
beige

Gold color
brushed metal

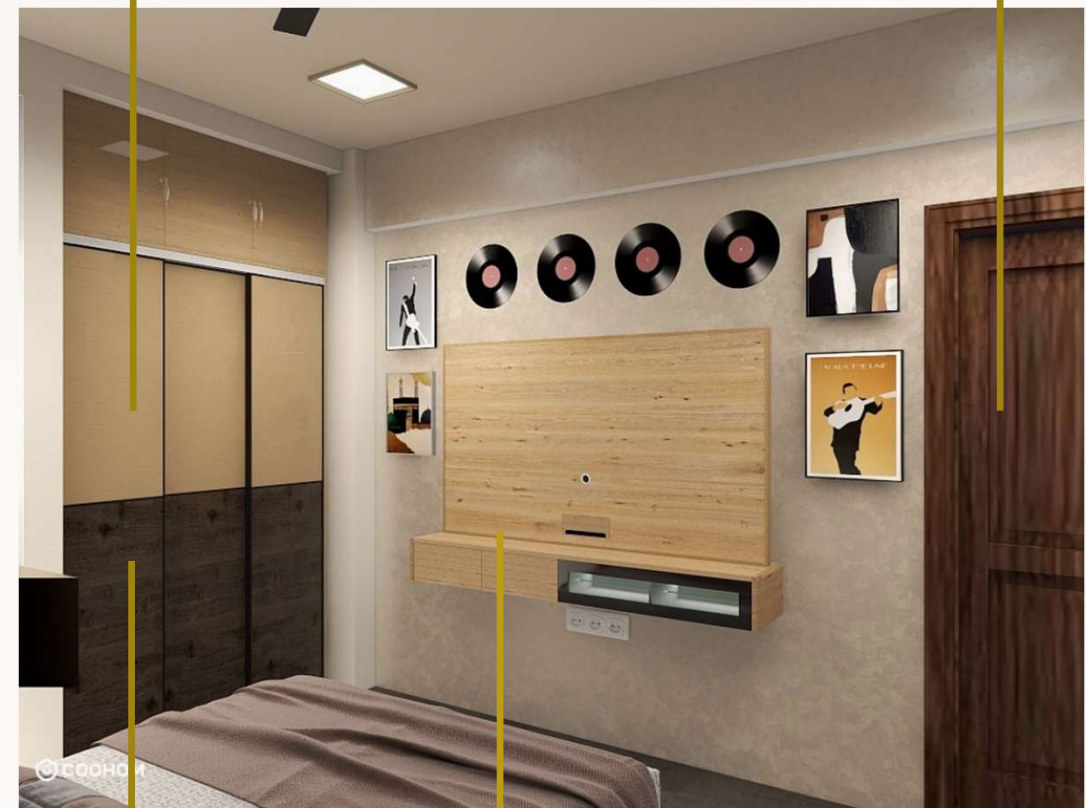

High light wood
- beige color

Timber wood
grain - dark
brown

High glass oak -
black

Beige- oak wood

MATERIALS AND TEXTURES

OPTION 3



Lamination –
gold brown color

Matte brushed
metal – black

Paint wood –
beige



Timber wood
grain – black

Timber wood
grain- beige

Matte wood
grain







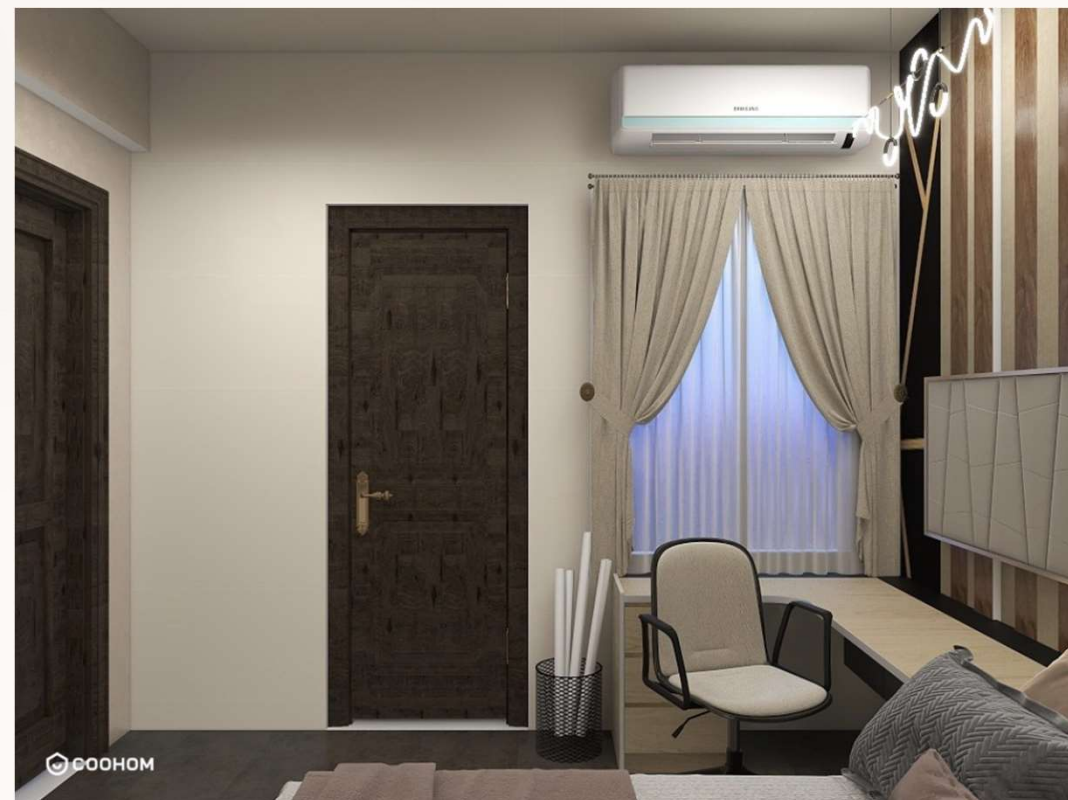
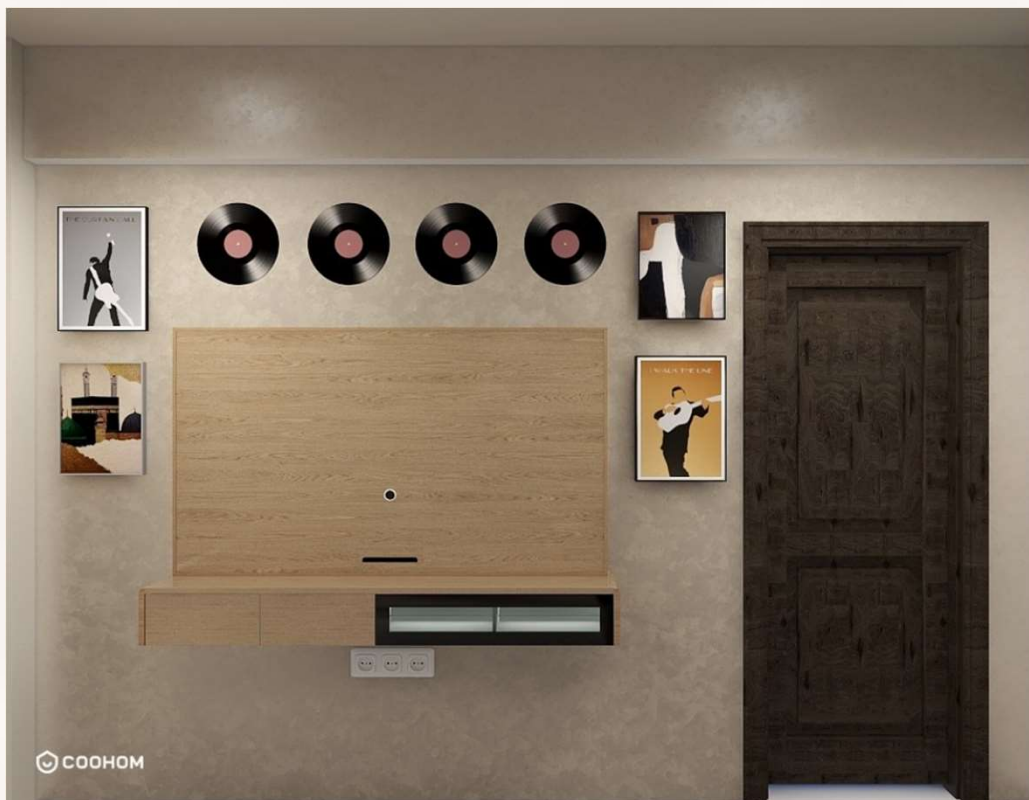

FINAL RENDERS



FINAL RENDERS



CALL OUT SHEET- 1 (BEDROOM)

Description	Specification	Size (Feet & Inches)	Colour	Supplier	Image
Bed	plywood with laminate - fabric upholstery bed	5'0 x 6'7" x 2'2"	beige (darker shade)	Customised	
L shape Study Table	Matte oak wood	4'0" x 3'0" x 2'7"	(light) beige	Customised	
Wardrobe - sliding doors	matte oak wood	4'4" x 2'8" x 3'9"	beige & black	Customised	
Flooring	matte finish porcelain tiling	Standard	brown	Neelson tiles	
Wall paint	Textured beige & plain beige	-	Beige	Asian paints #F8E9D6	
Door	timber grain dark oak wood	2'11 x 1'0" x 6'11"	dark brown	Local vendor	
Switchboard	Standard switchboard	Standard	White	Havells	
Tv Cabinet	oakwood	5'2" x 1'0" x 3'5"	beige	Customised	

TV	sony	48 " - diagonal		retained	
AC	Split AC	Standard	White	Retained	
Mattress	Pin-core foam mattress	79" x 60" x 8"	any	DuroFlex	
Pillows	Foam	Standard		Duroflex	
Cusions	Cotton	16*16		Amazon	
Bookshelf	high glass oak wood	2'2" x 1'0 x 7'0"	Brown	ikea	
Curtains	cotton & sheer	Type something 4'0" x 5'4"	cream & golden	D Decor	
hanging lamp- mood lighting	yellow light (around 3000 K)	3'4" x0'3" x 2'0"	Black & golden	Ikea	
Ceiling lights - main	warm white - around 5500-5600 K	8" X 8"	White/warm white	Syskaa	
wallpaper	black gold	12'7" x 8'11"	black gold	d decor / customize	

CALL OUT SHEET- 2 (WASHROOM)

Description	Specification	Size	Colour	Supplier	Image
Flooring	porcelain	standard	Grey and black	Orient well	
Basin + basin storage	Ceramic + water resistant ply wood	2'8" x 2'0" x 3'0"	White	Custom-made	
Basin top	Natural - Marble	2'8" x 2'0" x 3"	white with hint of grey/black	Custom-made	
WC	standard	1'10" x 2'7" x 3'8"	white	Local vendor	
Lights	LED - rectangular	2'10" x 1'5"	Warm white	Pepperfry	
Glass seperation door	Glass and metal	5'3" x 8'11"	Clear glass, black metal	Local vendor	
Shower fitting , taps, other hardware	steel, standard	standard	standard	Jaguar	

Mirror	oval mirror	2'0" x 0'3" x 3'2"	with gold strip lights	local vendor	
Towel rack	Steel	1'9" x 0'9" x 2'5"	black	Local Vendor	
shampoo and soap cabinet		1'1" x 1'0" x 1'5"	Standard , any	amazon	
Switchboard	Steel	standard	white	Havells	
Wall paint	waterproof standard	1 container	light Grey	Asian paints Grey	
Wall paper	waterproof	70" x 107"	grey	D Decor / customize	
tooth brush holder	standard set of 4-6	standard	white	amazon	
exhaust & geyser	standard size, already available to client	standard	black, white, already available to client	retained	

Feedback

I loved the room.It was exactly how I wanted and I was very happy with mansha's work.She put in a lot of efforts.

- Mehar Verma

Thank You !

